

**GRATITUDE...CREATES A  
VISION FOR TOMORROW**

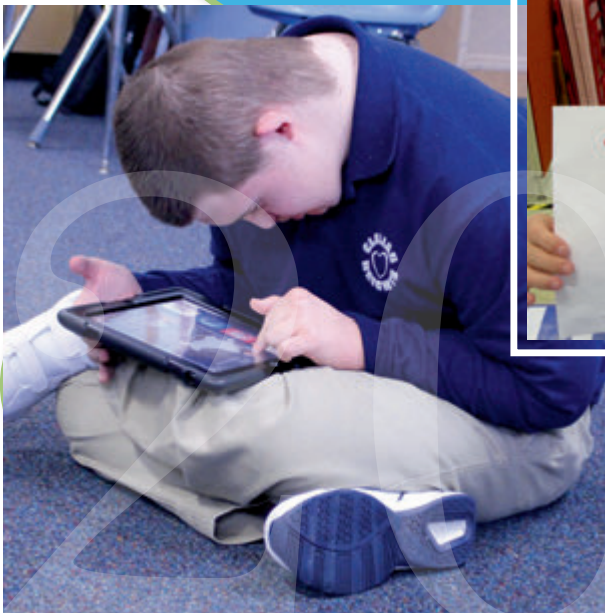

# Clellan Heights *Shavings* Gratitude Report 2015-2016

**Our hearts are filled with  
Gratitude for all you have given to  
us!**







### Mission

The mission of Clelian Heights is to provide spiritual, educational, and vocational programs for children and adults with intellectual/developmental disabilities that enhance their quality of life and maximize their potential for independent living.

### Vision

The vision of Clelian Heights is an atmosphere of choice, mutual acceptance, respect, and love that will make a lasting difference in the lives of persons with intellectual/developmental disabilities.

### Non-Discrimination

Clelian Heights offers services to all without discrimination on the basis of race, color, age, religious creed, disability, sex, ancestry or national origin.

### United Way

Clelian Heights can receive United Way Campaign donations. On the pledge form list, our Contributor's Choice Code is #403. Write in our address: 135 Clelian Heights Lane Greensburg, PA 15601

### Publication Statement

This publication is produced by the Clelian Heights School Mission Advancement Office. Clelian Heights is a non-profit organization. No copy or distribution of this publication is permitted without permission.

**WE ARE FILLED WITH GRATITUDE FOR YOU**  
...Through your generosity of gifts, grants, and support of fund-raising events during 2015-2016, we were able to improve our educational and training programs as well as complete many large and small projects that improve the facilities and span all programs.  
**THANK YOU!**

### Council of Advisors

#### Chair

Nancy Harris, Esq.

#### Vice-Chair

Roger B. Lewis

#### Members

- Ben T. Bernacchi
- Sr. Charlene Celli, ASCI
- Thomas D. Horan
- Sr. Deborah Lopez, ASCI
- Sr. Shawn Lyons, ASCI
- Christopher Masciantonio, Esq.
- Sr. Benjamin Merlotti, ASCI
- Joseph A. Policastro, Sr.
- T. Terrance Reese
- Sr. Carole Riley, CDP, Ph.D
- John Scales, Esq.
- Larry G. Schultz
- Sam Wholey



For information contact us at:  
Clelian Heights School 135  
Clelian Heights Ln Greensburg,  
PA 15601 (724) 837-8120  
www.clelianheights.org  
facebook.com/clelianheights



# Gratitude Report

**Gratitude is the music of the heart  
when its chords are swept by the  
breeze of kindness**

Dear Friends of Clelian Heights,

Although I have only been at Clelian Heights for 3 months, it is very evident to me that you, our friends and benefactors, are at the heart of the Clelian Heights family. I look forward to my first BBQ in the fall and while I have not personally met many of you yet, I feel as if I know you already through the notes, phone calls, and Christmas cards that have arrived here over the last few months. Your Christmas donations, United Way gifts and response to the Christmas Appeal were especially appreciated. It is a joy for me to be here and I am looking forward to meeting all of you and growing each day in my knowledge and understanding of all that is Clelian Heights.

As we present our Annual Report to you, we do so from hearts filled with gratitude and appreciation for all that you have done for us over the past year. The numbers speak for themselves but numbers do not tell the entire story of what this year has been for us. As I reviewed the beautiful photos that accompany this report that tell the story of the past months, I realized more profoundly than ever that your generous gifts have brought joy to so many and have enriched the lives of all those who call Clelian Heights their home. No matter how big or small your gifts to us have been, they are a reflection of your desire to be part of the mission here at Clelian, your desire to make a difference in the lives of people who sometimes are overlooked in the hectic, face-paced society in which we live. Our students and adults see and live life from a different perspective and they, and we who care for them daily, are deeply grateful that you recognize that difference and do so much to support our programs and activities.

We invite you to review our Annual Report carefully because the information you find in it tells one important part of the story of Clelian Heights. We invite you to enjoy the pictures that accompany the report which present another part of the story. And, most of all, we hope that this Annual Report reminds you that whether you are contributing from near or far, you are a most important part of the daily story that is Clelian Heights.

Your generosity is living proof that we all are connected to each other, that we all are responsible for each other and that each of us recognizes in the faces of those around us a brother or sister who is infinitely precious, infinitely valuable. Thank you for sharing in our story and for giving us the means to write the next chapter of the story that is Clelian Heights.

May the Sacred Heart of Jesus continue to bless each of you and your families abundantly. We assure you of our prayers for you each time we gather at Eucharist, the perfect expression of gratitude.

Sincerely,

Sister Deborah Lopez, ASCJ  
Executive Director





MONTHLY HIGHLIGHTS

SUMMER FUN and ESY



NEW BEGINNINGS



FAMILY CHICKEN BBQ



DAY of CARING

ADMIT ONE  
**B-B-Q**  
Annual Wholey's  
Old Fashioned Chicken Barbeque

JULY  
ESY AND SUMMER  
FUN

AUGUST  
NEW BEGINNINGS

SEPTEMBER -  
WHOLEY'S CHICKEN  
BBQ & DAY OF CARING



**"GRATITUDE**  
is currency we  
can mint for  
ourselves, and  
spend without  
fear of  
bankruptcy"

Fred DeWitt vanAmburgh





MONTHLY HIGHLIGHTS



YOU'VE GOT A FRIEND IN PA



HALLOWEEN DANCE



GOLFING OLYMPICS



CRUSADER BASKETBALL

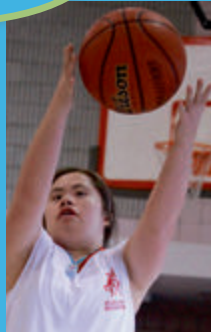

BOWLING OLYMPICS

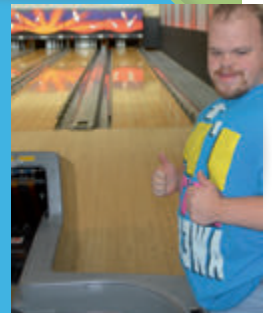

OCTOBER - YOU'VE GOT A FRIEND IN PA, GOLF OLYMPICS & HALLOWEEN DANCE

NOVEMBER - BOWLING OLYMPICS & CRUSADER BASKETBALL



Your gifts have given us so many opportunities to learn and grow. We are very grateful!





MONTHLY HIGHLIGHTS

CHRISTMAS SHOW AND SANTA'S VISIT

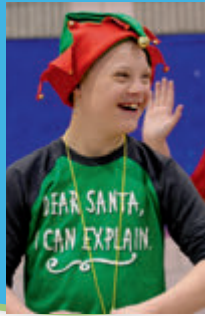
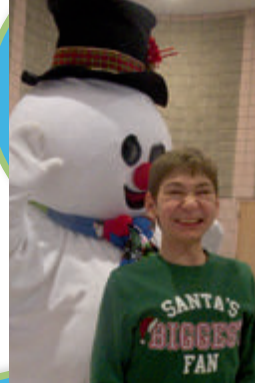

SNOWFLAKE DANCE



PAY IT FORWARD DAY



DECEMBER - CHRISTMAS SHOW & SANTA VISITS BY HELICOPTER

JAN. - SNOWFLAKE DANCE & PAY IT FORWARD DAY





**SWIMMING OLYMPICS**



**WINTER OLYMPICS**



**PROM NIGHT**

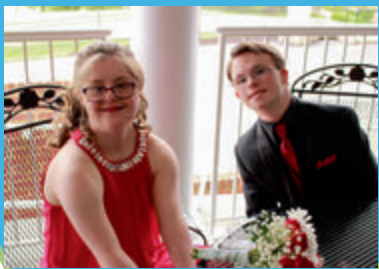
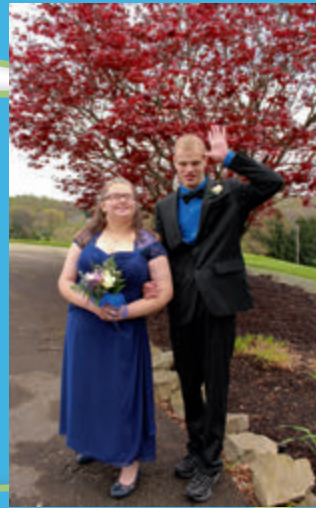

**MONTHLY HIGHLIGHTS**

**END THE 'R' WORD**

**FEBRUARY  
WINTER OLYMPICS**

**MARCH & APRIL  
END THE R WORD &  
SWIMMING OLYMPICS  
& PROM**

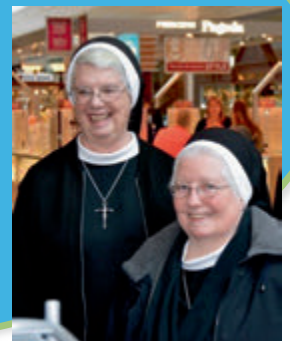



**TRACK AND FIELD OLYMPICS**

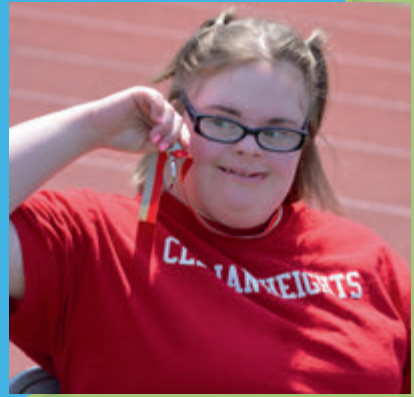
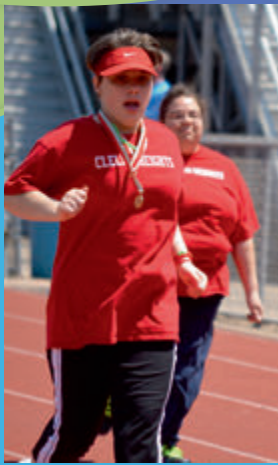
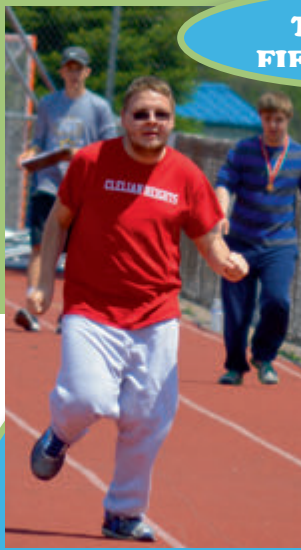

**GRADUATION**



**LEARNING FOR LIFE**

**MONTHLY HIGHLIGHT**

**MAY & JUNE  
TRACK AND FIELD  
OLYMPICS &  
LEARNING FOR LIFE  
& GRADUATION**







# 2015-2016 Gratitude Report

## Donations received between July 1, 2015 and June 30, 2016

*\*All or a portion of the total gift through the United Way Donor option*

*# All or a portion of the total gift through Employers Matching Gift Program*

*Deceased †*

### The Clelian Directors Club (\$10,000 to \$24,999)

Anonymous  
Andrew and Cari Armpriester #  
Elizabeth Elias

### The Clelian Leaders Club (\$5,000-\$9,999)

Greensburg Diocesan Chapter Knights of Columbus  
Jean Payne Rogers  
Charles and Susan Turner

### The Clelian Partners Club (\$3,000 - \$4,999)

Dr. Nelson V. Beradinelli  
Gregory and Krista Lauro

### The Clelian Guardians Club (\$1,000 - \$2,999)

Anonymous  
Anonymous \*  
Bill and Hermoine Balph  
Ben and Eleanor Bernacchi  
Howard and Maryann Burnett  
Harumi Burns M.D.  
Carpenter Technology Corporation-  
Latrobe Specialty Metals  
Citizens Bank Foundation  
Chuck and Cecilia Decker  
Fidelity Charitable  
Roger Flock  
Dorothy Jozwiak †  
Edward and Mary Ann Kilkeary  
Kiwanis Club of Greensburg  
Knights of Columbus Greensburg Council #1480  
Beverly Kosor  
Maureen Krautz  
James Leeper  
Rodger and Nancy Lewis

Robert and Debra Lezanic  
Ralph and Donna Liberatore  
John and Beth Meier \*  
Joseph Meier  
Andrew and Carol Paskovitch  
John P. Policastro  
Rotary Club of Murrysville-Export  
Robert Rumcik  
Sally A. Sandzimier  
Larry and June Schultz  
Patricia Shaffer  
Charles and Linda Spadafora  
S&T Bank - Indiana  
Daniel Stephans  
Robert and Patricia Tunno

### The Clelian Sponsors Club (\$500 to \$999)

Anonymous  
Anonymous †  
Janice Baron  
Carl and Elvira † Bruno  
Mark and Valerie Buraczewski \*  
Michele Buraczewski \*  
Catherine Cartwright \*  
Amanda Cashman  
Sean Cassidy  
Joseph and Martha Castellano  
Charter Oak Asset Mgmt, Inc  
Delisi, Keenan & Associates, P.C.  
Janet DiLonardo \*  
Frank and Elaine Farzati  
Dave and Raissa Federline \*  
Robert Fisher  
Cameron and Christine Frund  
Paul and Molly Gabos  
Richard and Dawn Germano  
George and Janet Gilmore  
Dan and Karen Harrer  
John and Patricia Howard  
Knights of Columbus Mon Valley Chapter  
George and Maralee Lindenfelder  
Lions Club of Bushy Run  
Terry and Phyllis Maher  
Rudy and Pat Mangini  
Theresa Miaskiewicz

Arnold Palmer †  
Quadrant EPP USA Inc  
Rev. Monsignor William Rathgeb  
David and Marjorie Reese  
Joseph and Lisa Rizza \*  
Frank and Elaine Rizzi  
Christopher Robertshaw  
Johnna Sleith  
Kate Splendore  
Renee Stevenson  
Bob and Wendy Veshosky  
Betty Wass  
Richard and Susan Wood  
Madeline Wuebbels

### Supporters Club (\$250.00-\$499.00)

Anonymous  
Anonymous \*  
Jeanne and Noreen Alvarez  
Alwine Community Civic Association  
Anthony B. Fiorillo and Judith Albert  
Anthony B. Armpriester  
Gary and Tammie Baird  
Douglas J. and Ramona M. Baker, Esq  
Paul M. Bergstrom  
David and Barbara Brillhart  
Deborah Broderick  
Drs. James and Clare Budd  
Julia Calabrese  
Margaret L. Camp  
Todd and Pamela Caughey \*#  
Annetta and Harry  
Linda Ciccarelli  
CEA Code Enforcement Associates  
Changing Seasons Heating & Air Conditioning  
Cleveland/Price Inc.  
Theodore and Barbara Collins  
Alex and Josephine DiBiasio  
Michael DiLonardo \*  
Lena T. DiLonardo  
George B. Duffey  
Carol Durco  
Theodore and Dorothy Fite  
Melissa A. Fligger





Doris M. Gabrielson  
David and Sharon Gawaluck  
Dorothy L. Gaydos  
Kevin and Amy Geehring  
General Products & Supply Inc.  
Sylvia M. Getty  
Italian Sons & Daughters of America  
Dante Alighieri Lodge 144  
Thomas G. Johnson  
Fredrick M. Joyce  
Michael and Keely Keenan  
John J. and Gloria Kelly  
James and Cindy Kepins \*  
John and Barba Kita  
Nicholas Kosor, Jr.  
Mr. and Mrs. Albert Kudrick  
Kenneth and Jean Kuklewski  
Kevin and Patricia LaSlavic  
Marie A. Lenyo  
Cheryl Leva  
Lions Club of Delmont  
Robert J. Malley  
Thomas W. Malloy  
Edward J. Malner  
Barbara Martin  
Stephen and Cynthia McAneny  
McElhinny Plumbing  
Theodore and Joyce McKenzie \*  
Patrick and Marianne Merlino  
Paul Merlotti  
Msgr. Donald J. Mondello  
Paul and Vicky Mongell  
Renee L. Moose  
Robert and Margaret Nicholson  
Stephen P. Nossek  
Dr. Nawaf and Helene Nseir  
Mark and Lynn Null  
Ronald and Marian Opatka  
Vincent D. Packrone  
John A. Papp  
John W. Peck Esq.  
James and Marlene Pierotti  
Mary C. Plank  
Patricia A. Policastro  
Gerald and Cheryl Popovec  
Paul and Diane Riva  
Rotary Club of Delmont-Salem  
Keith and Beverly Rubright  
Bill Ruffner

Salem Crossroads Apothecary  
Joseph and Gloria Sbaffoni  
Seton Hill University  
Andrea L. Shafran \*  
Richard and Victoria Shaheen \*  
Michael and Helen Smith  
Speer Street Grill Inc.  
St. Agnes Church Christian Mothers & Ladies Guild  
Karan A. Steele  
John and Leslie Stevens  
Jerry and Anna Suman  
Adeline A. Taranto  
Teamsters Local Union #30  
Mary Ann Tietjens  
Ralph and Mary Villiotti  
Frank and Sally Vozel  
Patrick and Tammy Wascak  
Kathleen Weaver  
Westminster Presbyterian Church  
John F. Wohlin, Esq.  
Daniel and Marcia Wood  
Anne E. Wuenschel

### **The Clelian Friends Club (\$100 to \$249)**

66 Auto Supply, Inc.  
Mark and Romaine Abramovic  
Jane Allen  
Richard and Patricia Almes  
William and Lori Altman  
Dorothy Alwine  
Charles Anthony  
Kathy Anthony  
Denis and Kim Anna Antol  
Hilda Antonacci  
Apostles of the Sacred Heart-Clelian Heights  
Apostles of the Sacred Heart-Cor Jesu  
Apostles of Sacred Heart-Sacred Heart On the Lake  
Apostles of the Sacred Heart of Jesus, Inc.  
Mike and Terri Aquilina  
Josephine Arena Holt  
Bruce and Darlene Argall  
Sue Baker  
Bart Bernacchi  
Omar and Rita Bhutta  
Robert and Adele Blackmore  
James and Patricia Blahovec  
Dennis and Lydia Blasiole

Raymond and Rosalie Blehar  
Keith and Jamie Blystone  
Bononi & Company, P.C.  
Michael and Theresa Bove  
Mary Boyle  
Frances Branthoover  
Andrew and Roberta Bruno  
David and Cathy Burkarett  
Bob Bury  
Deanna Butterbaugh  
C.B. Tracy & Associates, Inc.  
Thomas Calcutta  
Ray and Lisa Campbell  
Joseph and Rose Castagnola  
Louise B. Castiglione  
Karla Castner  
Mike Celenza  
Andrew Chopp  
Dominic Ciarimboli, Esq.  
Linda Ciccarelli  
Vincent and Flora Cioffi  
Bernard and Ellen Cobetto  
Jonni and Ron Cook  
Jeffrey Coons \*  
Ruth E. Corbin  
Robert and Maureen Corcoran  
Crosby Garage Door Company  
Stanley and Carol Crump  
David and Susan Crunk  
Curly Willow Flowers and Gifts, Inc.  
Father Tom Dansak  
Chris A. and Rose Davis  
Dr. Janice Decker  
Joseph and Julie Demangone  
Guy DiPaolo  
Ann DiRado  
Richard and Rosalind Douds  
Faye Dunford  
Dura-Metals Products Corp  
EDM Services  
Vera Eisaman  
John and Martha Fabry  
Joseph and Concetta A. Fagan  
John and Jacqueline Fawcett  
Joseph and Lenora Fiore  
Ted and Roberta Fiore  
First Commonwealth Bank  
Georgiann Flanigan



Eric and Paula Fleming  
Jeffrey and Celeste Flock  
Greg and Elise Francken  
Joanne Friedman  
Terri Frund  
Fran Frye  
Galion LLC  
Timothy Gaul  
Inez Gellin  
Rev. Carl J. Gentile  
Theodore Gibala  
Daniel Giles  
Lisa Gilpin  
Donald and Connie Gipson  
Michael and Lynda Gordan  
Terence Graft  
Karen Greene  
Greensburg Med, Inc.  
Mary Guidi  
Robert and Patricia Guidi  
Ralph R. Gurley  
James Hallet  
Kevin and Kathleen Handerhan  
Jay and Lynne Hawkins  
Hempfield Twp. Roosevelt Club  
Terry Hixon  
Mariann Holnaider  
Robert and Elizabeth Homick \*  
J.C. and Melinda Hood  
Joseph Horvanes, Jr.  
Roseanne Hudok  
Innervision Therapy  
InsulRight US Spray Systems Inc  
Joseph M Faris Distributor Inc.  
Joyce B. Comer Charitable Fund  
Marvin and Barbara Jurjevic  
Donna Karas  
Albert and Carol Kave  
Kearney Insurance Agency  
Andrew and Risa Kellerman  
Jeffrey Kelly  
Patricia Kenyon  
Keystone Benefits Group  
KeyTex Energy Solutions LLC  
Rev. Msgr. Thomas J. Klinzing  
Joseph and Pat Kmetz  
Knights of Columbus Kittanning Council #1011  
Knights of Columbus Uniontown Council #1275



Ted and April Kopas  
Kukurin Contracting Inc  
Mary K Kuretich  
Karen Larsen  
Donald and Barbara Laws  
Kevin and Marisa Lee  
Thomas and Mary Ann Lee  
Janet Lehnert  
John Lengvarsky  
Cole and Bernadette Leppold  
Liberty Insurance  
James and Diane Lingenfield  
Lions Club of Youngwood  
Paul Lombardi  
Ashley Love  
Jillian Lusk  
Robert Maher  
Susan Manzi  
Joseph Markosek  
Clifford and Marie Martin  
Sandy Martin  
Phillip X. Masciatonio †  
Joseph and Kathryn Massaro  
Joeseeph and May Matuskowitz  
Jane Mayers  
Gerard and Rita McElhinny  
James and Laura McElhinny  
Joan L McGinley  
John McGinley  
Dr. Stasia Miaskiewicz and Henry C. Groff  
Kevin and Anita Miklos  
Lucille Miller  
Robert and Marilyn Milligan  
Lynda Misra  
Michael Moody  
Timothy and Cheri Moreau  
Muriel R. Moreland  
John and Anne Morgenstern  
Mary Lou Muller  
Vincent and Jo Lee Muller  
Brian Murphy  
Nannette R. Luther, Agent State Farm  
Patrick and Annette Nelson  
Thomas and Carole Niggel  
Helen Obbagy  
Opsitnick Carpentry  
Wilma Ornduff  
Bill and Lana Ott

Joseph Pasquino, MD  
Doug Paterra  
Richard and Carol Patterson  
George and Betty Pauley  
Paul and Elfriede Pawlowski  
Peter Peretti  
Ron and Roberta Pergola  
Paul and Gena Pezzoli  
Jack and Mary Jo Phillips  
Playground World  
Mike and Kelly Poholsky  
Polish Brotherhood of the White Eagle  
Dr. Leonard and Kathryn Poliziani  
L. R. and S. D. Pollock  
James and Doris Prete  
Gary Quinlivan  
John and Georgina Rampack  
Thomas and Joann Rathgeb  
George † and Rita Redfern  
Fred and Mary Ann Reitano  
David Rice M.D.  
Robert Ricks  
Maria and Greg Riley  
Ross Maintenance Products Co.  
Bill and Ida Rudick  
Alan and Angela Rudick  
Ronald and Katherine Rukenbrod  
S. Pollak Trucking  
Marian Salopek  
Deborah Salvatore  
Richard and Patricia Salvini  
Mark and Karen Sarneso  
Matthew and Maxine Sarneso  
Joseph and Julie Sartori  
Scott and Jane Satterfield  
William and Phyllis Schantz  
Edward and Christine Schmitt  
Robert Semenko  
Carl and Rose Severini  
Thomas and Dori Sferra  
John and Mildred Shrum  
Sheree Shumar  
Steven and Sandra Silver  
Jacob and Joan Silvis  
Michael Silver  
Dan and Cheryl Skarja  
David and Brenda Slezak  
Greg Smith



Patricia Smiy  
Cathy Speigel \*  
Gino Sovran  
Lewis and Barb Speeler  
Deborah Spence  
St. Barbara Church  
St. Mary of Czestochowa Christian Mothers  
and Ladies Aid Society  
Dan and Kathy Jo Statler  
Mary Caye Stecki  
Anna Stevens  
Terry and Dana Stevenson  
Clarence Stough  
Daryl and Margaret Stough  
John and Judith Stramat  
Sarah Stramat  
Nancy Stynchula  
Francis and Jeanne Sylvester  
Gerald and Janet Szekely  
Jay and Mary Lou Tarara  
The Eyeglass Store  
The Law Office of Linda Broker  
Joan Thomassey  
Kimberly Thompson

### The Clelian Donors Club (\$26.00 - \$99.00)

Anonymous  
Anonymous \*  
Philip and Susan Ackermann  
Acme Providers Inc.  
Autumn Albert  
Dave and Darlene Albright  
Edward Alexander  
Frank and Mary Ann Altier  
Beth Alwine  
Beverly Ambrose  
Keith Ambrose  
Apostles of the Sacred Heart-Queen of Peace  
Apostles of the Sacred Heart -  
Sr. Antonine Signorelli House  
Mr. and Mrs. Delmer Austad, Jr.  
Joseph Avampato  
Dolores Bailie  
Amy Baker  
Dr. William R. Balash  
Henrietta Balcerek  
Cindy Bandura  
Carol L. Bank  
Anna M. Baric

Warren and Patricia Barkell  
Sam and Paula Barone  
James and Mary Kay Bazzani  
Mirta Bekoe  
Paul A. Bell II  
Gary and Dolores Benson  
Jeffrey and Leslie Berger  
Berkepile Insurance Agency, Inc.  
Bernard M. Berry  
Robert and Margaret Best  
Peggy Biller  
Dennis and Michelle Billinglsey  
James and Ellen Blackburn  
Cheryl Blair \*  
Leah Boggs  
Regina and Gary Boyle  
Anne Bordas  
Kristen Bortz \*  
John and Renee Bowman  
Ronald and Carole Bowman  
Loretta Boyle  
Betty and Peter Brumberg  
Susan A. Bryne  
Dwayne and Deb Buffer  
Allen Burnett  
Edward Burns  
Ellen B. Burns  
Cabin Hill Appliance Sales & Service  
Richard Carfang  
Robert and Eileen Carney  
John and Miranda Carretta  
Marie Casino  
Samuel Castiglione Jr.  
Domenick and Libby Catalano  
Roy and Gloria Cavada  
John D. and Sylvia Caviggia  
Atul and Kathleen Chaudhari  
James and Cathy Chew  
Joan Chiea  
Nicholas and Patricia Chuhran  
Amy Clayton  
Joseph and Christine Colaneri  
Committee for Kopas  
Mary Ellen Condon  
Sara Connolly  
Richard and Marm M. Contestabile  
Michael and Joanne Cooper  
John and Dolores Cordera

Cynthia and Mark Corey  
James and Mary Lou Corrao  
Peter and Felicia Cost  
Dorothy U. Cousins  
John Cox  
Thomas and Marilyn Coyne  
Sheila D. Crystaloski  
Joyce Damico  
Michael and Jeanne Dandrea  
Dennis and Rhonda Dankowsky  
Carol Darold  
Wayne and Parletta Davis  
William and Barbara Davis  
Debnar Enterprises Inc.  
Joy DeClaudio  
Don and Carol DeFalco  
Robert and Tama DeMaio  
Angela DeRienzo  
Dorothy M. DeStefano  
Ralph and Patti DeStefano  
Connie DiCicco  
Charles and Cynthia DiDonato  
Amil and Maryann DiPadova  
Harvey Eric and Nancy Doyle  
Kenneth and Sue Drew  
Timothy and Catherine Driscoll  
Richard Dundon  
James T. Dunn  
Charles and Sally Durbiano  
Anthony J. Eannotti †  
East Suburban Citizen Advocacy  
James and Irene Eberts  
Richard and Theresa Egidi  
Joanna Eirhart  
Gerald and Barbara Emili  
Michael and Kathleen Emmert  
Dave Esposito  
Orphia † and Linda Esposto  
Michael and Deborah Essig  
Rev. John Euker  
Mr. Ron Everett  
David and Geraldine Fabery  
Richard Feals  
Christine Ferrari  
First Catholic Slovak Ladies Association Branch 277  
Kenneth Fisher  
Margaret Fletcher  
Felicia Freger



Patrick and Frances Fulkerson  
 Veronica Furr  
 Jason and Lindsay Garner  
 Judith Graciano  
 Jane Graham  
 Marie Grantz \*  
 Patrick and Janet Greenawalt  
 Mary Grimes  
 Tom and Christine Grove  
 Suzanne Guidry  
 Gerry and Bonnie Guz  
 Daniel and Jasperine Gyure  
 Gary and Carol Haag  
 Marianne Haberstroh  
 Hallett Associates, Inc.  
 Philomena Hanson \*  
 James and Nancy Harris, Esq.  
 Mary T. Harrison  
 Kelly Hawkins  
 Blair Hayduk  
 Scott and Mary Ann Hazlett  
 Richard and Cynthia Healy  
 Robert and Shannon Henninger  
 Henry's Auto Service  
 Drs. Elizabeth and Michael Hepler-Smith  
 Hillview Motors, Inc.  
 Brian T. Hixson  
 David and Barbara Hoffman  
 Jennifer Hoist  
 James Holmes, Jr.  
 Raymond and Theresa Holoman  
 Elverda Holtz  
 Janice Holtz  
 Josephine Hood †  
 Edward and Susan Hornock  
 John and Peggy Hornock  
 Joseph Hornock  
 Margaret L. Horvat  
 Donald and Kathryn Hoyle  
 Roy E. Hoyle  
 Wolfe and Marion Huber  
 Peter and Virginia Huchinson  
 Howard and Dolores Hughes  
 Joseph and Rosella Iezzi  
 Carl and Maria Izzo, Jr.  
 Louis and Ann Izzo  
 J. D. Balsarini & Associates, Inc.  
 Thomas and Carlyn Jameson

J. Jamison  
 Dorothy Johnston  
 Jacque Johnston  
 LuAnn Judice  
 Jesse and Barbara Kalp  
 Lucille Kammenzind \*  
 Garrick Karas  
 Madelyn K. Keller \*  
 James and Patricia Kelly  
 Richard and Mary Keto  
 Gerald Knouse  
 Joanne Kolbosky  
 Frank and Gerry Kolleda  
 John and Carol Konieczny  
 Nicholas Kosor, Sr. †  
 Thomas Kosor  
 Lori Kovacs  
 John and Mary Jo Kramer  
 Brian and Carol Krupar  
 Elizabeth Krygowski  
 Mark and Kathryn Krystyniak  
 Rosemarie Kubas  
 Scott and Jennifer Kuhns  
 Thomas E. Kuhns  
 James Kunkel  
 Lorraine Kwiecinski  
 Edward and Laurie Lach  
 Jim and Monica Lamison  
 Roger and Patricia Lapson  
 Richard and Mamie Lawless  
 Linda B. Lazzaro  
 Elizabeth Leary  
 Patricia R. Ledewitz  
 Shawn M. Lee  
 Jeanette Lendl  
 Jennifer M. Lennon \*  
 John and Judy Lesnick  
 Keith and Shari Lewis  
 Likar Roofing Co., Inc.  
 Gerald E. Liston and Christine Miller  
 Gary and Lisa Liston  
 James and Cheryl Loheyde  
 Wayne Love  
 Brenda and Joe Lovis  
 Gerald T. Loyacona, D.M.D.  
 Mike and Denise Luciana  
 Sean Macdonald  
 Marcia A. Macey

Ron and Maire Machens  
 Tom and Janice Magnavita  
 Robert J. Malley  
 Mark and Ashley Malone  
 Virginia Manns  
 Manordale Tires & Service Inc  
 Dennis J. Marinelli  
 James and Joetta Martin  
 Stephanie A. Martinet  
 Vincent and Patricia Martino, Jr.  
 Eugene and Mona Marzullo  
 Ted and Paula Massa  
 Cheryl Matthews  
 Wes and Marlene Maust  
 Paul A. Mavrinac  
 Barbara Mayers  
 Robert M. Mazgaj  
 Robert and Kathleen McCaughan  
 Roberta D. McConnell  
 Joseph and Betty McCormick  
 Deborah L. McDivitt  
 Ruth E. McDonald  
 Walter and Ella McDougall  
 H. N. McElhane  
 Patricia McElhinny  
 Mark and Patty McGinley  
 Pat and Gail McGinley  
 McGinley Maintenance, Inc.  
 Patrick and Karen McGuire  
 Dan and Carol McLean  
 Dr. Kevin A. McMillen  
 Helen McNamara  
 Kelly Medaglio  
 Monica Meehan  
 Mike L. Painting  
 Ken and Marie Miller  
 L. Donald and Madelyn Miller  
 Richard F. Miska  
 Ronald and Anita Miskanin  
 Joseph Monstrola  
 Multi-Metals Co Inc  
 Dennis and Mary Murphy  
 Mary G. Murphy  
 My Coke Rewards  
 Leo and Virginia Nagorski  
 Mary Ann Nemeth  
 John and Mary Ann Neubert  
 Mary T. Nock

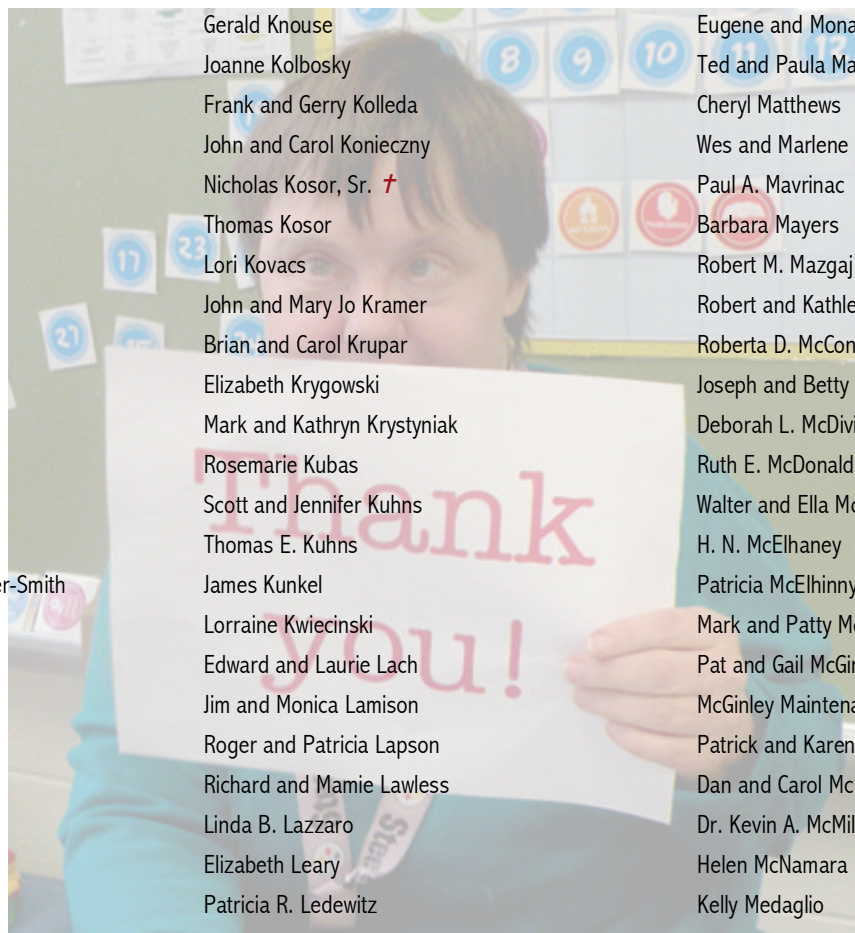



Norwin Travel Baseball  
James and Marcie Novak  
Lonnie J. Olbeter  
Patricia Olmer  
John and Susan Ott  
Aldo and Emilia Pacchioni  
Esther Palamone  
Jean Palenik  
David and Georgetta Paluselli  
Dennis and Audrie Paluselli  
Genevieve Panigall  
Lucia Parker  
Sherry Parsons  
William and Valerie Paulisick  
Michael and Joyce Petrillo  
Jack C. Phinney  
Patty Pietropaoli  
Maryann Polcha  
Michael Policastro  
Frank and Constance Posega  
James Potlas  
Ranier's Pharmacy, Inc.  
Dr. John and Brenda Rathgeb  
Joe and Rosann Rebo  
Dino and Mary Ann Reck  
Robert and Lori Rendar  
George and Martha Reuss  
Donald Revetta  
Rick's Tobacco Outlet Inc.  
Leonard and Mary Ridilla  
Teresa Ritenour  
Donald and Judith Rivardo  
Martha Rizzardi  
Paul and Judith Rockar  
John and Mary Rosick  
William and Karen Russell  
George and Myrna Ryden  
William and Nancy Sabatos  
Dennis and Donna Saddler  
Robert and Mary Elizabeth Saddler  
Donald and Marlene Salada  
Steve and Marge Samek  
Sanria, LLC  
John Santucci  
Robert and Roberta Sarniak  
Joseph B. Sartori, Sr.  
Linda S. Schaffer  
Julius and Marie Selia

Joe and Sandy Sgriccia  
Maxine M. Shamitis \*  
Jack and Evelyn Sharbaugh  
Thomas Shively  
Richard Shoemaker and Joseph Swonger  
Jim, Lynn and Madison Shrum  
George and Dolores Shuckhart  
Michael and Tamara Shumar  
Gerald and Karen Skrainy  
Maxine Smatlak  
Charles and Lois Snowden  
Margaret Soles  
Kathleen C. Spacht  
Spino's Tire Service LLC  
Jeanne Spoonhoward  
Betsy E. Spurrier  
St. James Catholic Church  
Annamarie Stackiewicz  
Josephine Stango  
Margaret M. Steck  
Margaret Stehney  
John S. and Judith Stevenson  
Kenneth and Arlene Stock  
Mark Stofcik  
Max Stone  
Joan Stout  
James & Jane Louise Strong  
John P. Studeny, Sr.  
Dominick and Mary Tagliati  
Barry and Karla Terney  
Harry and Catherine Thoburn  
Laurence and Kathleen Thompson  
Philomena Tillman  
Frank and Camille Tizzano  
Stephen and Elizabeth Tomsko  
Joseph F. Toniolo  
Daniel and Catherine Topley  
James and Grace Trangle  
Audrey Tristani  
Twin Valley Memorial Park, Inc.  
United Way of Westmoreland County  
Nancy Uranker  
Michael and Victoria Usher  
C. J. and Kathy Valero  
Fr. Dominic J. Valla  
Vandergrift Festa Italiano Inc.  
Robert and Theresa Very  
Anthony and Elizabeth Villiotti

James and Patricia Walko  
Denise Ward  
Thomas and Vivian Watkins  
David Watson  
Watters Bros. Drug Store Inc.  
Christine M. Weakland  
Thomas and Melissa Wegman  
Ronald Weisser  
Rebecca Welling  
Bill and Carol Wentzel  
Lauren J. West  
Westmoreland Case Management and Supports  
William G. Tylavsky, D.M.D.  
Mary Joan Wilt  
Maryann P. Wiser  
James P. Wolak  
Frances X. Wolf  
Lester and Melba Wolfe  
Reva Yeager  
Mildred Yemc  
George Yerina  
Norma J. Yorke  
Robert and Patty Yurko  
John and Peggy Yurky  
Nancy Yurt  
Norbert and Carol Zawadzki  
Helen Zuzik  
Joan Zygowski

## Trusts and Foundations

Andrew H. Previti Charitable Fund, Inc.  
Bernard W. Loeb & Dr. Bernadette  
Herbst Loeb Charitable Fund  
Citizens Bank Foundation  
Dellaidotti Charitable Trust  
Edith L. Trees Charitable Trust  
Fidelity Charitable  
George R. Sweeney Charitable Trust  
Joyce B. Comer Charitable Fund  
Kathryn J. Dinardo Fund  
Patricia A. Smiy Foundation  
Rockwell Memorial Combined Trust  
Rotary Club of Murrysville - Export  
Salvitti Family Foundation  
Fidelity Charitable Colonial Donation  
Fund  
The Paul & Anne Smiy Family  
Foundation  
The Pittsburgh Foundation



Community Foundation of Westmoreland County affiliated with The Pittsburgh Foundation  
 TLC Foundation, Inc.  
 Trixie Puff Foundation

### Matching Gift Companies

BNY Mellon Community Partnership  
 Chevron Humankind Matching Gift Fund  
 Citizens Charitable Foundation  
 The Community Foundation of Mount Vernon & Knox County  
 PNC Matching Gift Program

### United Way Partner Companies

AAA, Inc  
 ABB, Inc  
 Allegheny Health Network  
 Ametek--Process Analytical  
 Betchel Marine Propulsion Corporation  
 Betchel Plant Machinery, Inc.  
 Deloitte Consulting, LLP  
 Duquesne Club  
 Eat N Park Hospitality Group, Inc.  
 ECHO Realty, L.P.  
 Eckert Semens Cherin & Merlott, LLC  
 First Energy Corp.  
 Franklin Regional School District  
 Giant Eagle, Inc.  
 Highmark Blue Cross Blue Shield  
 Kennametal, Inc.

Macy's  
 MSA  
 Penn National Insurance  
 PNC Bank Westmoreland  
 Pressure Chemical Company  
 United Parcel Service Westmoreland  
 University of Pittsburgh  
 UPMC  
 Westinghouse Electric Company New Stanton  
 Westinghouse Electric Company Cranberry

### United Way Participants

TRUIST  
 United Way of Allegheny County  
 United Way of Butler County  
 United Way of Mon Valley  
 United Way of Summit County  
 United Way of Westmoreland County

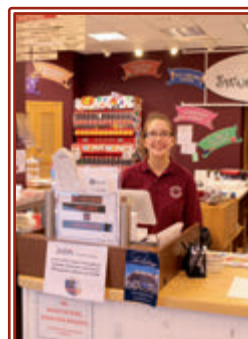
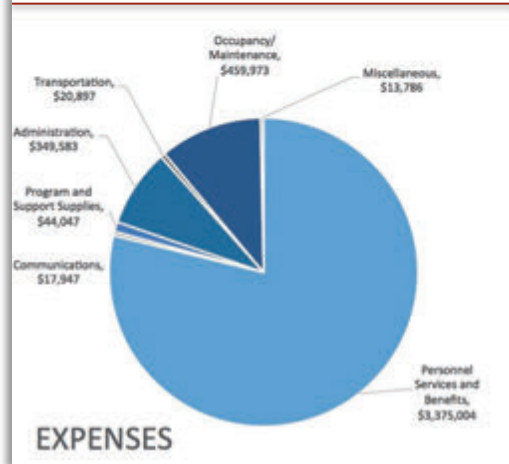
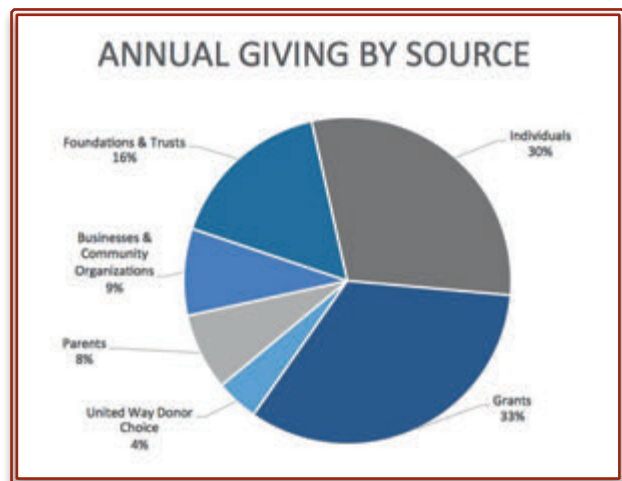
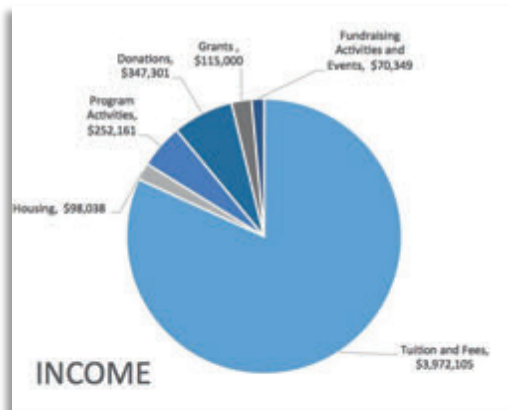



Non-Profit  
Organization  
U.S. POSTAGE  
PAID  
Permit No. 134  
Greensburg, PA  
15601

