



2016 - 2017
2019 - 2011



2016 - 2017
2019 - 2011

Clelian
GRATITUDE

Heights
REPORT



Clelian Heights Gratitude Report 2016-2017

Dear Friends of Clelian Heights,



As we present our 2016-17 Annual Gratitude Report to you, we do so from hearts filled with gratitude and appreciation for all that you have done for us over the past year. The numbers speak for themselves but numbers do not tell the entire story of what this year has been for us. As I reviewed the beautiful photos that accompany this report and tell the story of the past months, I realized more profoundly than ever that your generous gifts have brought joy to so many and have enriched the lives of all those who call Clelian Heights their home. No matter how big or small your gifts to us have been, they are a reflection of your desire to be part of the mission here at Clelian, your desire to make a difference in the lives of people who sometimes are overlooked in the hectic, face-paced society in which we live. Our students and adults see and live life from a different perspective and they, and we who care for them daily, are deeply grateful that you recognize that difference and do so much to support our programs and activities.

We invite you to review our Annual Report carefully because the information you find in it tells one important part of the story of Clelian Heights. We invite you to enjoy the pictures that accompany the report which present another part of the story. And, most of all, we hope that this Annual Report reminds you that whether you are contributing from near or far, you are a most important part of the daily story that is Clelian Heights.

Your generosity is living proof that we all are connected to each other, that we all are responsible for each other and that each of us recognizes in the faces of those around us a brother or sister who is infinitely precious, infinitely valuable. Thank you for sharing in our story and for giving us the means to write the next chapter of the story that is Clelian Heights. May the Sacred Heart of Jesus continue to bless each of you and your families abundantly. We assure you of our prayers for you each time we gather at Eucharist, the perfect expression of gratitude.

Sincerely,

Sister Deborah Lopez, ASCJ
Executive Director

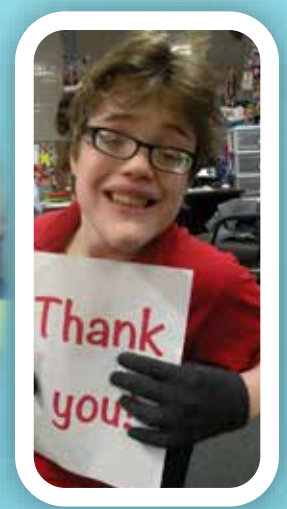
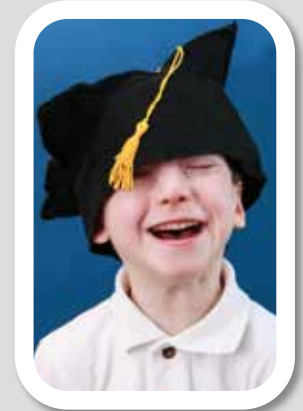

Your gifts have given us so many opportunities to learn and grow. We are very grateful!

Families and Friends gather ...

Home Ec, Drumming, Aerobics, Therapies: Speech, O.T., P.T., Dog Therapy...



Remembering the special and fun times ...





Uncommon Week-end
...School Begins...



ESY- Extended School Year -a time
of learning, venturing out, inviting
groups to campus activities...



Family BBQ..



Preparing for and learning from: The Special Olympic Golf Classic...You've Got a Friend in PA Day; Anticipating The Book Fair, the Halloween Dance ...



...The Basketball Season starts with the Staff vs. Crusader's Basketball Game...then, the Bowling Olympics...



Breakfast With Santa... The Christmas Performance... Santa arrives by helicopter...

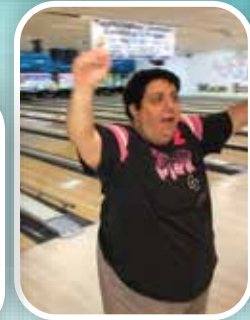
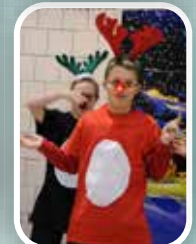
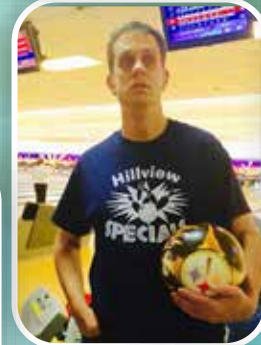

Special Dances for Halloween, Christmas, Spring and Monthly Birthday Dances...



valentine's Day Craft...



Save Our Choice!



Basketball challenges: Crusaders vs. Clainview and Crusaders vs. NHS



Swimming Olympics ...



Franklin Regional and Seton Hill University Softball and basketball clinics...



Learning for Life Days and Community Outings...



Graduation...

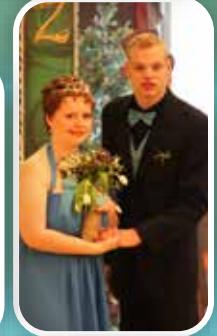

Prom Night...



Transition-to-Work Training and Employment...



A wheelChair accessible garden...



Our Day at Simply Pink ...



Open House for families, Friends, and Educators...



The challenge to do one's best...





2016-2017 GRATITUDE REPORT DONATIONS RECEIVED BETWEEN JULY 1, 2016 AND JUNE 30, 2017

** all or a portion of the total gift is through the United Way Donor Option*

All or a portion of the total gift through Employers Matching Gift Program

† Deceased

Clelian Legacy Club (\$25,000 +)

Anonymous

Clelian Directors Club (\$10,000 to \$24,999)

Anonymous
Craig and Milissa Klotz
John M. Rocker

Clelian Leaders Club (\$5,000-\$9,999)

Anonymous
Andrew and Cari Armpriester #
Howard and Maryann Burnett
Maureen Krautz
Krista and Gregory Lauro, MD
Chuck and Sue Turner

Clelian Partners Club (\$3,000 - \$4,999)

Anonymous
Anonymous UW *
Nelson B. Berardinelli, DMD
Knights of Columbus Greensburg Diocesan Chapter
Rick and Colleen McWilliams
Roberta A. Yaklich

Clelian Guardians Club (\$1,000 - \$2,999)

Anonymous
Ben and Ellie Bernacchi
Carl and Elvira† Bruno
Harumi Burns, MD
Thomas and Charlene Butala
Cleaveland/Price Inc.
John and Tammy Cox
Wayne and Parletta Davis
Charles and Cecilia Decker
David and Sharon Gawaluck
Fredrick Joyce
Edward and Mary Ann Kilkeary
Kiwanis Club of Greensburg
Knights of Columbus Council #8452
Knights of Columbus Council #4226
Knights of Columbus Council #10960
Beverly Kosor
James Leeper
Rodger and Nancy Lewis
James and Jackie Lopez
John McGinley
John and Beth Meier *
Joseph Meier
Mark and Lyn Null *
Stephen and Jean (Payne) Rogers
Joseph and Pamela Policastro
Clementine Raimondo
David and Marjorie Reese
Sally Sandzimier
Larry and June Schultz
Patricia Shaffer
Patricia Shaner
Betsy Spurrier
Michael and Cynthia Tedesco
Elizabeth Wass
Dorothy Cluttz.

Clelian Heights Sponsors Club (\$500 - \$999)

Anonymous

Allegheny Valley Agency Inc
Annetta and Harry
Douglas and Ramona (Arena) Baker, Esq.
Janice G. Barone
Edward and Kristy Bishop
James Budd, OD and Clare Budd, MD
Michele Buraczewski *
Catherine A. Cartwright *
Todd and Pam Caughey
Changing Seasons Heating & Cooling, Inc.
Charter Oak Asset Mgmt. Inc
Janice Decker, Ph.D.
Janet M. DiLonardo *
Dominion Transmission, Inc.
Frank Farzati, Jr.
Molly and Paul Gabos, MD
Inez Gellin †
Richard and Dawn Germano
Janet and George Gilmore, MD
Carlos and Stephanie Gonzalez
Marsha Hamm
Dan and Karen Harrer
Terry and Lorraine Heeter
Robert and Barbara Kepple
Kurt and Amy Kimmich
Rev. Msgr. Thomas J. Klinzing
Knights of Columbus
Mon Valley Chapter
Kenneth and Jean Kuklewski
Ralph and Donna Liberatore
Maralee and George Lindenfeldar, DDS
Lions Club of Bushy Run
Rudy and Patricia Mangini
Joseph Mediate
Murrysville Cleaners
Christopher F. Robertshaw
S. Pollak Trucking
Kathryn M. Splendore
St. Agnes Church Christian Mothers
Ladies Guild
Renee A. Stevenson *
Shirley Whittier
John F. Wohlin, Esq.

Clelian Heights Supporters Club (\$250 - \$499)

Anonymous
60 Minute Mission
Bill and Lori Altman
Alwine Community Civic Association
Apostles of the Sacred Heart of Jesus
Barbara Bacha
Duane and Pamela Bruno
Louise B. Castiglione
CEA Code Enforcement Associates
Linda Ciccarelli
Theodore † and Barbara Collins
Confluence Financial Partners
Mary Costello
Chris and Rose Davis
Delisi, Keenan & Associates, P.C.
Joseph and Julie Demangone
John Derosimo
Lena T. DiLonardo
Laura DiLonardo *
John and Jacqueline Fawcett
Bob and Diana Fisher
FR Girls Basketball Boosters
FR BoysBasketball Boosters
Cameron and Christine Frund
Terri Frund
Doris M. Gabrielson
Dorothy L. Gaydos
General Products & Supply Inc.
George DeLallo Co. Inc.
Greater Westmoreland Co Labor Council
Daniel and Jasperine Gyure
Robert and Elizabeth J. Homick
The Honsaker Family
InsulRight US Spray Systems Inc
ISDA-Dante Alighieri Lodge 244
Thomas and Carol Sue Johnston*
James and Cindy Kepins **
Joseph and Patricia Kmetz
Thomas and Mary Ann Lee
Jeanette Lendl



Thad and Joyce McKenzie
 Stacia (Miaskiewicz), MD and Henry Groff, MD
 Nancy McIlhatten*
 Robert and Marilyn Milligan
 Jerry and Tracy Moore
 Robert and Margaret Nicholson
 Ronald and Marian Opatka
 Vincent D. Packrone
 Robert and Lori Painter
 John A. Papp
 James J. Pierotti
 Daniel and Joani Pletcher
 Gerald and Cheryl Popovec
 Quadrant EPP USA Inc
 Constance Rocker
 Joseph and Gloria Scaffoni
 Andrea L. Shafran*
 Jacob and Joan Silvus
 Cathy Spiegel *
 Mary Caye Stecki
 Michael Strong
 Teamsters Local Union #30
 Irma Thorton *
 TLC Foundation Inc.
 TracyCo
 Mark and Joyce Trew
 Michael and Victoria Usher
 Frank and Sally Vozel
 Patrick and Tammy Wascak
 Kathleen Weaver
 Westminster Presbyterian Church
 Frances X. Wolf
 Victoria M. Woshner, MD and
 Ben Van Houten, Ph.D.
 Anne E. Wuenschel
 Mary Zurich

The Clelian Friends Club
(\$100 - \$249)

Anonymous
 Rodger and Nancy Abramovic
 Acme Providers Inc
 Ashley M. Alesius
 Sabena and Robert Alesius
 Allegheny Township

Chip and Elizabeth Allen
 Richard and Patricia Almes
 Robert and Jeanne Alvarez
 Noreen Alvarez
 Beth Alwine
 Dot A. Alwine
 Kathy L. Anthony
 Charles E. Anthony †
 Michael and Terri Aquilina
 Josephine Arena Holt
 Associates in Family Health Care Inc.
 Roger E. Aubrey
 Gary and Tammie Baird
 Sue Baker
 Paul M. Bergstrom
 Bart T. Bernacchi
 David and Cecelia Biggerstaff
 Dennis and Michele Billingsley
 Robert and Adele Blackmore
 James and Patricia Blahovec
 Raymond and Rosalie Blehar
 Gwendolyn J. Blystone
 John and Renee Bowman
 Ronald and Teresa Boyd
 Mary A. Boyle
 Andrew and Roberta † Bruno
 Mafalda P. Bucci
 Deanna and Ron Buterbaugh
 Lisa and Ray Campbell
 Robert and Claire Capristo
 Constance K. Carnahan
 Robert and Eileen Carney
 Gary and Patricia Caruso
 Diana and Louis Catalano, MD
 Andrew Chopp
 Dominic Ciarimboli, Esq.
 Michael S. Cluss
 Kathleen A. Collins
 Mary M. Contestabile
 Robert and Maureen Corcoran
 Stanley and Carol Crump
 David and Susan Crunk
 Dahar Orthodontics PC
 Joyce A. Damico
 Rev. Thomas E. Dansak

James H. and Barbara A. Davis
 Dennis Piper & Associates
 Lou and Marcia DePaul
 Dominick and Elizabeth DeSalvo
 Esther Diamond
 Maureen Diaz
 Alex and Josephine DiBiasio
 Raffaella and Thomas † Dinga
 Amil and Maryann DiPadova
 Guy DiPaolo
 Ann Z. DiRado
 Paula M. Dorko
 Richard F. Douds
 George B. Duffey
 Nancy Dugan *
 James T. Dunn
 Dura-Metals Products Corp
 Carol Durco
 John and Elizabeth Eckenrod
 Edge Appeal, Inc.
 EDM Services
 Thomas and Andrea Eicher
 Vera S. Eisaman
 Larry and Elizabeth Eisenstatt
 Anita Marie Emery
 ENA PA State Council Western Chapter
 David and Geraldine Fabery
 Joann Falcon
 David and Raissa Federline *
 Michael and Pamela Ferguson
 Christopher and Jane Fiano
 Joseph and Lenora Fiore
 Ted and Roberta Fiore
 Roger K. Flock
 Jeffrey and Celeste Flock
 David Foreman
 Ronald and Donna Forys
 Fotorecord Print Center
 Greg and Elise Francken
 Frick Hospital Radiology
 James and Doris Fuchs
 Manuel and Lori Gardea
 James A. Garrubba
 Louis W. Gausa Jr.
 Geary and Loperfido, LLC

Rev. Carl J. Gentile
 Sylvia M. Getty
 Jeffrey and Lorraine Ghion
 Lisa F. Gilpin
 Connie and Donald Gipson
 Terence Graft
 John V. Graziano †
 Howard and Gayle Griffie
 Sandra E. Grsetic
 Michael and Suzanne Grubisa
 Robert and Patricia Guidi
 Gerald and Bonnie Guz
 James T. Hallett
 Honorable James J. Hanley, Jr.
 Dennis and Alicia Harter
 Jay and Lynne Hawkins
 Bryan Hiles
 Hillcrest Enterprises, Inc.
 Terry Hixson
 Martha and Michael Hogan, MD
 Barry L. Hogue
 James W. Holmes, Jr.
 Vicki and Eric Horne
 Helen, Cynthia and George Horvath
 Richard Gleeson and Ignacio O. Montes
 Intech Solutions, Inc.
 Invisible Fence Company of Pittsburgh
 Jack Breen Associates, LLC
 Thomas and Carlyn Jameson
 Theodore and Romaine Janicki
 Dorothy C. Johnston
 Joseph M Faris Distributor Inc.
 Michael and Deborah Kakias
 Donna M. Karas
 Kenneth and Kim Karas
 Sandra Kautz
 Kearney Insurance Agency
 James and Barbara Kehl
 Andrew and Risa Kellerman
 Jeffrey S. Kelly
 John and Gloria Kelly
 Bonnie L. Kift Esquire
 Knights of Columbus
 St. Vincent Assembly 918
 Nancy E. Knupp



Mary Lou Konieczny
 Michelle A. Lagnese
 Jim and Monica Lamison
 Holly L. Lape
 Linda B. Lazzaro
 Kathleen M. Leachman
 Charles and Lauretta Legeza
 Janet Lehnert
 Coleman and Bernadette Leppold
 Vince and Jennifer Lobaugh
 Gerald and Judy Lonergan
 Albert and Mary Lonzo
 Gary and Cathy Love
 David and Ann Lusardi
 Thomas and Victoria Maduskuie
 Mahady & Mahady
 Edward Mainer
 Mark and Ashley Malone
 Thomas and Marcie Marhefka
 Joseph F. Markosek
 Barbara Martin
 James and Joetta Martin
 Mary Lou's Candy Supplies Inc
 Philip X. Masciantonio, Ph.D. †
 Dominic Masciantonio
 Anne M. Matuskowitz
 Anonymous
 Robert M. Mazgaj
 Stephen and Cynthia McAneny
 Elizabeth McCormick
 Susan G. McDonough
 Walter and Ella McDougall
 Gerard and Rita McElhinny
 Martha Medrich
 Patrick and Marianne Merlino
 Merlotti Family Trust
 Lucille Miller
 Lynda Misra
 Leslie J. Mlakar
 Rev. Msgr. Donald J. Mondello
 Paul and Vicky Mongell
 Tim and Cheri Moreau
 Joseph and Judy Moschetta
 Joann E. Mosco
 Brian J. Murphy
 Kenneth P. Nedley

Constance W. Newsome
 Thomas and Carole Niggel
 Timothy and Lisa Noca
 North Pittsburgh Imaging Specialty
 William and Carol Ober
 Linda and Helen Ocepek
 Opsitnick Carpentry
 Bill and Lana Ott
 Timothy and Joann Paha
 Edward Pape
 Andrew and Carol Paskovitch
 Richard and Carol Patterson
 George and Betty Pauley
 Bernadette & Theodore Paulovich
 Nicholas and Marilyn Pavlakovic
 John W. Peck, Esq.
 Pennsylvania Telephone Association
 Rev. Peter L. Peretti, Jr.
 Bernadette Pevarnik
 David and Barbara Pezze
 John and Mary Jo Phillips
 Daniel J. Picciano, III
 Piedmont Technical Sales
 Mark Piper
 Polish Brotherhood of the White Eagle
 Kathryn and Leonard Poliziani, DMD
 QuatriniRafferty
 Rev. Msgr. William R. Rathgeb
 Joseph and Rosann Rebo
 Alfred and Mary Ann Reitano
 Renal & Electrolyte Associates Inc.
 David Rice M.D.
 Rick's Tobacco Outlet Inc.
 Jack and Janet Riffer
 Greg and Maria Riley
 Teresa Ritenour
 Paul and Diane Riva
 Valerie Robinson
 Paul and Judith Rockar
 Carmen Rosatti
 Keith and Beverly Rubright
 Bill Ruffner
 Donald and Lois Ruschak
 George and Myrna Ryden
 William and Nancy Sabatos
 Donald and Marlene Salada

Salem Crossroads Apothecary
 Deborah L. Salvatore
 Matthew and Maxine Sarneso
 Mark and Karen Sarneso
 Norma P. Scherer
 John and Mildred Shrum
 Fr. Michael Sciberras
 Julieanne P. Sees, DO
 Samuel Selario
 Robert Semencko
 Carl and Rose Severini
 Bryan Sferra
 Richard and Victoria Shaheen
 James and Patria Sheahan
 Merle and Anna Shields
 Jeffrey and Sandra Shula
 David and Stacy Skarja
 David and Brenda Slezak
 Patricia A. Smiy
 Speer Street Grill Inc.
 St. Mary of Czestochowa Christian
 Mothers & Ladies Aid Society
 State Farm Insurance, Penny Durbiano
 Daniel and Kathy Jo Statler
 Frances A. Stephens
 Christopher and Amy Stephens
 Scott and Mary Ellen Stephens
 Michael and Cathy Stephens
 Tim and Stephanie Stephens
 Terry and Dana Stevenson
 John and Judith Stevenson
 Max and Patricia Stone
 Margaret and Daryl Stough
 Sarah G. Stramat
 John P. Studeny, Sr.
 Nancy Stynchula
 Richard A. Sunder
 Jay and Mary Lou Tarara
 Telesis Technologies Inc Sales Team
 Joan Thomassey
 Kimberly R. Thompson
 Mary Ann Tietjens
 Philomena M. Tillman
 Edwin and Carol Tokarcik
 Sherry and John Tollari, DMD
 Paul Toma

Thomas and Dawn Toth #
 C. J. and Kathy Valero
 James and Jenne Vesco
 Bob and Wendy Veshosky
 Richard R. Victoria, Esq.
 Candice M. Vilaj *
 Watson Chevrolet
 Watt's Truck Center
 David Marybelle Weber
 John J. Weinhofer, Sr.
 Western PA Trial Lawyers Association
 Westmoreland Co. Office of the D A.
 Westmoreland Gymnastic School, Inc.
 White Eagles Beneficial Society #1241
 Kimberly and David Whiteman, DMD
 Robert Wholey & Company
 Bob and Mary Ann Williams
 Mary Joan Wilt
 Douglas Wishart
 Leonard and Cynthia Wittman
 Tammy Worthington
 William and Lisa Yagnich
 Kathy J. Yorio
 Laurel Zaboski
 Mary Zurich
 Joan Zykowski

**The Clelian Donors Club
 (\$26 - \$99)**

Anonymous
 Adelphoi Villiage Inc.
 Mr. and Mrs. Edward Alexander
 Frank and Mary Ann Altier
 Robert and Beverly Anderson
 Jay and Cherilyn Anderson
 J. Kenneth and Marian Appetta
 Bruce and Darlene Argall
 Joseph C. Avampato †
 Robert and Josephine Avolio
 Doris M. Ayoob
 John and Mary Ann Bairhalter
 Martha and Amy Baker
 Joe and Nancy Baker
 Richard and Concetta Baker
 Henrietta Balcerek



Ronald and Barbara Balcerek
 Phillip and Virginia Ball
 Carol L. Bank
 Anna M. Baric
 Kenneth and Bonnie Barnhart
 Samuel and Paula Barone
 Paul and Kathleen Barthmaier
 Frank Bartolozzi
 James and Mary Kay Bazzani
 Gary and Dolores Benson
 William V. Bentley
 Angela M. Berardelli
 Berkepale Insurance Agency, Inc
 Bernard M. Berry
 David and Michele Berthelsen
 Paul Bildstein
 Gregory and Terri Binduga
 Bruce and Theresa Bishop
 John and Pat Biss
 James and Ellen Blackburn
 Cheryl Blair *
 David and Angela Blawas
 Gary and Nancy Blubaugh
 Leah J. Boggs
 Frank S. Bono
 Bononi & Company, P.C.
 Anne Bordas
 Bryan and Kathleen Borres
 Kristin Bortz *
 George and Suzann Bossart
 Michael and Theresa Bove
 Ronald and Carole Bowman
 Katherine L. Boyle
 Michael and Carmen Boyle
 Susan E. Braun *
 Susan J. Brayman
 Judi Brown
 Walter and Kathleen Brown
 Daniel Bruno
 Dennis and Brenda Bryner
 Ken Bubien
 Helen M. Bucci
 Mary Anne Bungard
 Allen J. Burnett
 John and Elizabeth Bush
 Margaret L. Camp
 Robert and Andrea Campbell

Ruth S. Campbell
 Campfield & Ferraro
 Richard Carfang
 John and Miranda Carretta
 Marie L. Casino
 Roy and Gloria Cavada
 John and Marlene Cavicchio
 Richard M. Celenza
 Dominick and Virginia Ceresa
 Amy Chesky and Family
 Cathy and Jim Chew
 Gaston and Patricia Choiniere
 Palmira Cimino
 Judith K. Ciszek, Esq.
 Jane Clark
 Louise Clawson
 Amy E. Clayton
 Mark Close
 Ellen and Bernard Cobetto, MD
 Joseph and Christine Colaneri
 Mary Ellen Condon
 Bonnie L. Conley
 Ron and Jonette Cook
 Jeffrey Coons *
 Michael and Joanne Cooper
 Eleanor O. Corcoran
 Mark and Cynthia Corey
 Eleanor Cribbs
 Julia E. Cuccaro, Esq.
 Pam Cusano
 Nathan and Sarah Darazio
 Miriam M. Davies
 William and Barbara Davis
 Debnar Enterprises Inc.
 Jerome and Mary DeFabo
 Vanessa R. Delynko
 Robert and Tama DeMaio
 Mike and Debbie DeMark
 Pamela and Angelo DeMezza, MD
 Robert DePasquale
 Dorothy M. DeStefano
 Paul and Beverly Diamond
 Connie DiCicco
 Frank Dietz
 Julie Dilonardo *
 Jeanne S. Dippolito
 Harvey and Nancy Doyle

Joseph and Nadine Dreskler
 Georgiann and James Dreskler
 Timothy and Catherine Driscoll
 Paul and Natalina Dunlap
 Wesley and Sarah Dunn
 Charles and Sally Durbiano
 David Duvall
 East Suburban Unitarian Universalist Church
 James and Irene Eberts
 Ed and Kimberly Yackovich
 Richard and Theresa Egidi
 Robert and Sally Eicher
 Dennis and Sherry Elcock
 Richard Ellsworth
 Erik Emanuele
 William and Beth Evans
 Ronald R. Everett
 John and Antionette Eyth
 Shirley L. Fabry
 James and Margaret Falcon
 Christina E. Falcon
 Michael and Regina Farlekas
 Marilyn Fawcett
 FBI WV Complex Flower Fund
 Richard J. Feals
 Peter and Camilla Ferrara
 Christine A. Ferrari
 Ken and Diane Fetters
 First Catholic Slovak Ladies
 Assoc. Branch 277
 Georgiann Flanigan
 Margaret Fletcher
 Melissa A. Flinger
 Robert and Mary Foht
 Ellen Fonzi
 Nate and Sarah Ford
 Joe and Mary Frankhauser
 Elizabeth A. Franks
 Joseph and Patricia Freiland
 Joanne Friedman
 Mary Z. Fry
 Patrick and Frances Fulkerson
 Anne T. Galletta
 Robert Garsteck
 Jim and Andrea Getsy
 Theodore Gibala
 Carol Ginocchi

Robert I. Goldstein
 Judith L. Graciano
 Jane M. Graham
 Scott Gramlich
 Marie F. Grantz
 William and Donna Greenaway
 Greensburg Club of Italian Women
 Dorothy L. Gregor
 Mary Beth.Guidi
 Suzanne Guidry
 Gary and Carol Haag
 David and Barbara Hall
 Charles and Kathleen Hamman
 Doris Hampton
 Lois J. Harbison
 Daniel and Kathleen Harkins
 Nancy and James Harris
 Bruce and Suzanne Hartner
 Joanne Havrilla
 George and Carol Hay
 Blair Hayduk
 Mary Hazelbaker
 Hempfield Twp. Roosevelt Club
 Jason Hendricks
 J. Peter and Karen Hennigan
 Robert and Shannon Henninger
 Margaret Herron
 Joanne Hervol
 William B. Heubel
 Betty Hill
 Walter and Nicolette Hineman
 Brian Hixson
 David and Barbara Hoffman
 Hoffman Insurance Agency
 Raymond and Theresa Holoman
 Elverda M. Holtz
 Janice A. Holtz
 Edward and Susan Hornock
 Margaret L. Horvat
 Charles and Rosemary Horvat
 Joseph M. Hovanes, Jr.
 Donald and Kathryn Hoyle
 Roy E. Hoyle
 Lorretta Hrobovsky
 Sis L. Hughes
 Howard and Dolores Hughes
 Torrence M. Hunt



Palmer and Gail Hyde
Esther Ignelzi
Keith and Donna Impink
Gina Iocco
Louis and Ann Izzo
Ronald and Manette Jenkins
Jacque Johnston
R. E. and M. J. Jones
Wayne Jones
Lucille E. Kammenzind
William and Eleanor Kania
Martin Kapusta, DMD
Robert and Carol Kasnevich
Madelyn K. Keller *
LuAnn M. Kelley
James and Patricia Kelly
Breanna R. Kelly
Joelle Kemerer-Archer
Patricia and Donald Kettering, MD
T. E. Klotz
Knights Of Columbus Golf League
Gerald A. Knouse
James and Katherine Kocisko
Joanne E. Kolbosky
Susan Koleck
John and Carol Konieczny
John and Mary Jo Kramer
Wayne and Kelly Krumemacker
KTA-Tator, Inc.
Barry and Amy Kubas
Rosemarie Kubas
Dennis and Carol Kubic
Rosann Kubicki
Albert and Nancy Kudrick
Thomas E. Kuhns
Alfred and Marsha LaCamera
Edward and Laurie Lach
Ann Lambing
Robert and Betty Lou Lamers
Roger and Patricia Lapson
Richard and Domenica Lawless
Elizabeth Leary
Linda Leer
Jennifer M. Lennon
Marie A. Lenyo
John and Judith Lesnick
Ronald J. Levendusky

Marlisse S. Leventry
Joanne Levie
Keith and Shari Lewis
Larry Limpert
James and Diane Lingenfield
Deborah A. Liprando
Lisa and Gary Liston
Gerald E. Liston
Brian and Laura Livingston
John T. Lobritz
Jo A. Lofstead
Carol Lynn and Lois Luptak
Baldo and Gerri Long
Margaret A. Loomis-Worden
Melissa and David Lorenzi, Ph.D.
Charles and Sarah Loughran
Wayne and Debra Love
Gerald T. Loyacona, DMD
Julie Luncher and Family
Marcia A. Macey
The Very Reverend Daniel C. Mahoney
Cyndi Malaga
Thomas W. Malloy
C. J. Mance
Michael and Lori Mansour
Robert B. Marcus, Esq.
Richard and Joan Maresh
Lorraine Margie
Clifford and Marie Martin
Sandy Martin
Patricia and Vincent † Martino
Nicholas and Kathleen Masciantonio
Ted and Paula Massa
Carrie and James Masterson, MD
Richard and Darlene Matrisch
Fr. Justin Matro, O.S.B.
Cheryl Matthews
Robert D. McConnell
David McDaniel
Patricia E. McElhinny
Mark and Patricia McGinley
Terrence W. McGuire
Kevin A. McMillen, DDS
Kelly Medaglio
Bruce and Helen Mehus
Raymond and Patricia Mello
Anna Mae Merich

Jim and Sally Messaros
Kimberley A. Metzgar
Theodore and Catherine Meyer
Andrew Darlene Miletic
Charles and Karen Milkent
Bruce and Alexandria Miller
Nancy J. Miller
Earl Miller
Robert and Marie Miller
Ronald and Anita Miskanin
Hilaire and Sally Ann Modic
Joseph Moglia
Brian and Kathleen Molinaro
Cynthia A. Mols
Robert and Jane Morelli
Steve and Phylanne Morganstein
Carmella T. Morris
Jeanne Muir
Mary G. Murphy
Dennis and Mary Murphy
Murray Auto Electric & Radio
Harry and Mary Anne Murtha
Barbara J. Nanney
Patrick and Annette Nelson
John and Mary Ann Neubert
New Life Class Mt Moriah Baptist Church
Maeve Nolan
James and Marcella Novak
Sally Novak
Sherri Ogle
Patricia Olmer
Daniel P. Orange
Joanne D. Oregia
John and Susan Ott
Pam Overly-Smith
Aldo and Emilia Pacchioni
Carole and Lee Pagano
Anthony and Esther Palamone
David and Georgetta Paluselli
Dennis and Audrie Paluselli
Virginia Panigall
Genevieve Panigall
Lucia M. Parker
George and Lorraine Patterson
Deborah S. Pavetti
Michelle D. Perkins
Wanda L. Permuka

Mary G. Perrone
William and Pamela Pershing
Edward R. Persin
Donna Petronie
Jack C. Phinney
Patty Pietropaoli
Mary C. Plank
Richard Platt
Constance Pletcher
Paul and Kristin Poerschke
Frank and Constance Posega
James S. Potlas
Tony and Linda Probola
Adolph and Eleanor Pugliese
Ranier's Pharmacy, Inc.
Chris Rapp
Steven and Cynthia Reddy
Andrea and Stephen Reed
Edward and Toni Regula
Betty L. Resnik
George and Martha Reuss
Jeanne Revolt
Leonard and Mary Ridilla
Jim and Phyllis Ripple
Donald and Judith Rivardo
Harry and Elaine Rizzi *
Patricia Rogers
William and Candice Rostan
Rotary Club of Delmont-Salem
Larry Rozak
Mary H. Rudolph
Nicholas and Angela Rullo
Dennis and Donna Saddler
David and Mary Salinas
Marian Salopek
Steve and Marge Samek
Marion and Josephine Sandzimier
Mark Sangimino MD and
Ursula Sangimino MD
John P. Santucci
Ann Marie Sardineer
Robert and Roberta Sarniak
Joseph and Julianne Sartori
Marie Schietroma
Catherine Schmidt
Carl and Rosemary Schuster
Angela Schwartz



John and Gloria Schwartz
 Sandra L. Seaman
 John and Barbara Seibert
 Ann Serra
 Joseph and Sandra Sgriccia
 Maxine M. Shamitis *
 Jim and Linda Shawl
 Natalie Shawl
 Ronald and Linda Sherer
 Don Shirer
 Richard Shoemaker and Joseph Swonger
 Brian and Julia Shoenfelt
 George and Dolores Shuckhart
 Michael and Tamara Shumar
 Jacob and Joan Silvis
 William and Patricia Sims
 Carol Skarja
 Donald and Audrey Skergan
 Bud and Ellen Smail
 Colleen Smith
 Brian and Frances Smith
 Louise P. Smith
 Christopher and Lynn Smock
 Margaret B. Soles
 Joseph Soufl
 Kathleen C. Spacht

Dorothy J. Spithaler
 Jeanne Spoonhoward †
 Patricia Staph
 Theresa M. Stas
 Margaret Stehney
 James and Florence Stitt
 Mark Stofcik
 Lisa Stout-Bashioum
 Cindy Strayer
 Brian R. Sukay
 Jerry and Anna Suman
 Stephanie Sunder
 John and Allyson Svigelj
 Vera H. Swiergol
 Carol L. Tabacheck
 Adeline A. Taranto
 Beth Telford
 Frank and Celeste Tempo
 Clara A. Tennis
 Donald and Suzanne Teti
 Margaret L. Thiry
 Barbara Thompson
 Stuart R. Thompson, Ph.D.
 Anna Marie Tizzano
 The Honorable Randal B. Todd
 Denise Tomasic

Stephen and Elizabeth Tomsko
 Daniel and Catherine Topley
 Beverly and Michel Toret, MD
 James and Grace Trangle
 Audrey Tristani
 Twin Valley Memorial Park, Inc.
 William G. Tylavsky, DMD
 UAW Local #1799
 Nancy Uranker
 Louis Usher Jr.
 Vaia Funeral Home, Inc.
 Vandergrift Festa Italiano Inc.
 Sarah and Jack Vande Visse, DMD
 Dorothy Vardzel
 William Vasy
 Robert and Theresa Very
 Richard F. Vidmer
 Anthony and Elizabeth Villiotti
 Thomas and Anita Vivio
 Joseph and Sally Vrabel
 Thomas and Kim Wagner
 Thomas A. Wandrisco
 Denise M. Ward
 Kim Ward
 Shirley A. Washabau
 Edward J. Washburn

Sharon Weaver
 Marcia Weaver
 Anita Wehrle & Family
 Christopher and Susanne Weiland
 Ronald Weisser
 Bill and Terri Welch
 William and Carol Wentzel
 Lauren J. West
 Westmoreland Co. Clerk of Courts Office
 Westmorland Co. District Justice Assoc.
 Howard and Maryann Williams
 James E. Wilson
 Elaine Wilt
 Joseph and Patricia Wojnar
 James P. Wolak
 Daniel and Marcia Wood
 Michael L. Yandrick
 George Yerina
 Patricia and Robert Yurko
 Caroline A. Yurky-Parrish
 Nancy Yurt
 Thomas and Renee Zemany
 Frank † and Rita Zupanc

Trusts and Foundations

Andrew H. Previti Charitable Fund
 Benard W. Loeb & Dr. Benadette
 Herbst Loeb Charitable Fund
 Boyd M. and Sarah A. Swank Trust
 Apollo Trust Company
 Carpenter Technology Corporation
 Latrobe Specialty Metals
 Citizens Bank Foundation
 Dellaidotti Charitable Trust
 Edith L. Trees Charitable Trust
 Fidelity Charitable
 George R Sweeney Charitable Trust
 Joyce B. Comer Charitable Fund
 Kathryn J. Dinardo Fund
 Knights of Columbus 1480 Foundation
 Patricia A. Smiy Foundation

PNC Charitable Trust
 Rockwell Memorial Combined Trust
 Salvitti Family Foundation
 Paul & Anne Smiy Family Foundation.
 The Pittsburgh Foundation
 The Pittsburgh Foundation affiliated with
 The Community Foundation of
 Westmoreland County
 TLC Foundation, Inc.

Matching Gift Companies

BNY Mellon Community Partnership
 Chevron Humankind Matching Fund
 Citizens Charitable Foundation
 The Community Foundation of
 Mount Vernon & Knox County

United Way Partners

AAA, Inc.
 ABB, Inc.
 Allegheny Health Network
 Ametek--Process Analytical
 Betchel Marine Propulsion Corp.
 Betchel Plant Machinery, Inc.
 Deloitte Consulting, LLP
 Duquesne Club
 ECHO Realty, L.P.
 Eckert Semens Cherin & Merllo, LLC
 First Energy Corp.
 Franklin Regional School District
 Giant Eagle, Inc.
 Hempfield Area School District
 Highmark Blue Cross Blue Shield
 Penn National Insurance

PNC Bank Westmoreland
 Pressure Chemical Company
 United Parcel Service
 University of Pittsburgh
 UPMC
 Westinghouse Electric Company
 West Penn Power

United Way Participants

TRUiST
 United Way of Allegheny County
 United Way of Butler County
 United Way of Mon Valley
 United Way of Summit County
 United Way of Westmoreland Co.





Mission

The mission of Clelian Heights is to provide spiritual, educational, and vocational programs for children and adults with intellectual/developmental disabilities that enhance their quality of life and maximize their potential for independent living.

Vision

The vision of Clelian Heights is an atmosphere of choice, mutual acceptance, respect, and love that will make a lasting difference in the lives of persons with intellectual /developmental disabilities.

Non-Discrimination

Clelian Heights offers services to all without discrimination on the basis of race, color, age, religious creed, disability, ancestry, sex, or national origin.

United Way

Clelian Heights can receive United Way Campaign donations. On the pledge form list, use United Way Designation #403. Write in our address:

Publication Statement

This publication is produced by the Clelian Heights School Mission Advancement Office. Clelian Heights is a non-profit organization. No copy or distribution of this publication is permitted without permission. For information contact us at:

Clelian Heights, 135 Clelian Heights Ln Greensburg, PA 15601, 724-837-8120 or visit www.clelianheights.org. Facebook.com/clelianheights

Clelian Heights Gratitude Report 2016-2017

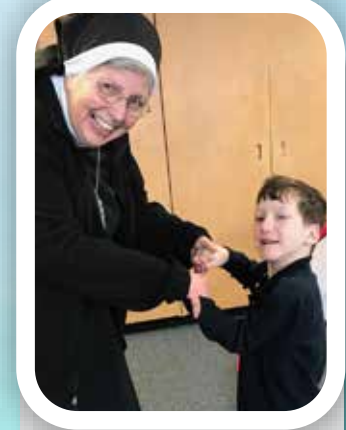
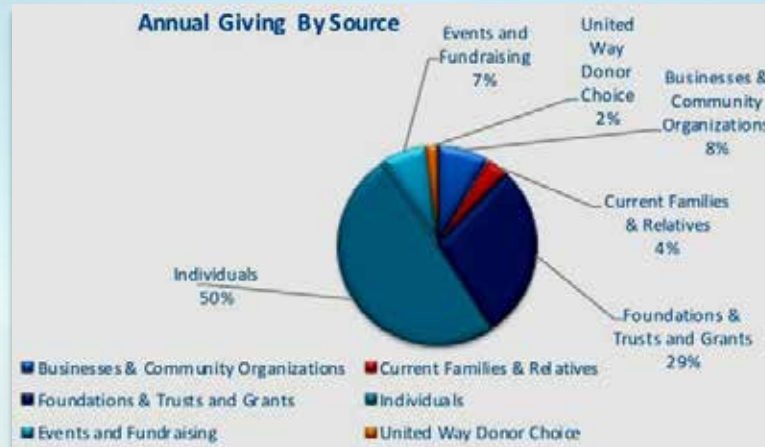

**Council of Advisors
Chair**

Nancy Harris, Esq.

Members

- Ben. T. Bernacchi
- Sr. Charlene Celli, ASCJ
- Alicia Harter
- Thomas D. Horan
- Sr. Deborah Lopez, ASCJ
- Christopher Masciantonio, Esq.
- Sr. Benjamin Merlotti, ASCJ
- Joseph A. Policastro, Sr.
- Sr. Carole Riley, CDP, Ph.D
- John Scales, Esq.
- Larry G. Schultz
- Sam Wholey



Through the generosity of your gifts, grants, and support of our fund-raising events during 2016-2017, we were able to improve our educational and vocational programs and complete projects that have made a marked difference for our children and adults. Thank you!



Our Adults...At Work , at play, at leisure, active in the community, enjoying friends & life!

www.clelianheights.org



Clelian Heights

135 Clelian Heights Lane • Greensburg, PA 15601-6665



HELP US SAVE OUR HOME

Non-Profit
Organization
U.S. POSTAGE
PAID
Permit No. 134
Greensburg, PA