

SHAVINGS

Clelian Heights Newsletter



Clelian Heights Appeal Issue -- Building For the Future



A Special Place For Special People To Call Home!

Our Lord has said, "When you do it for the least of these...you have done it unto me." It is in that spirit of lifting up the smaller and weaker among us that we seek to enlist your generous support for Clelian Heights.

Helping Build Futures Since 1961

For more than 30 years, Clelian Heights has been building young lives. During that time, this residential and day school and vocational center has been preparing children and young adults with mental retardation and developmental disabilities for the challenges of leading productive lives to the full extent of their ability.

Apostles of the Sacred Heart of Jesus, Clelian Heights has helped countless youngsters, from as young as five years of age to adulthood, to achieve greater independence and personal fulfillment than would have otherwise been possible. Today Clelian Heights serves the special needs of more than 100 young people enrolled in academic, vocational, and special summer programs. But what about tomorrow as the need for continued services grows?

Operated as a Christian-based ministry by the

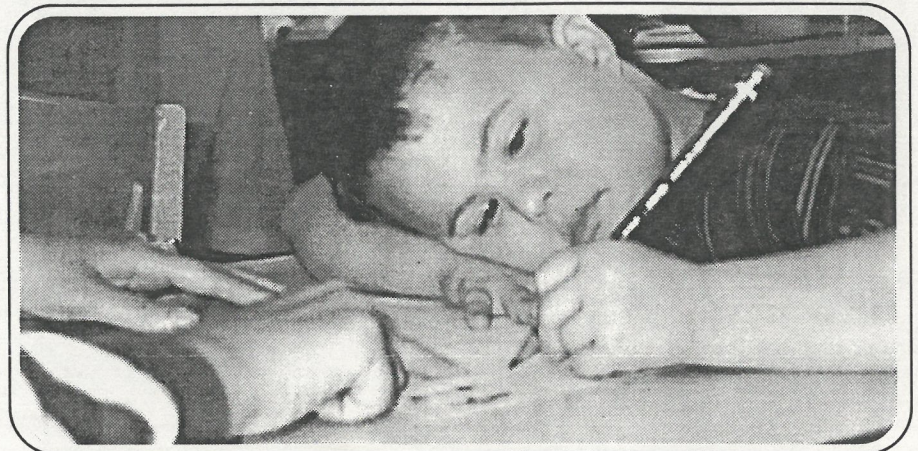
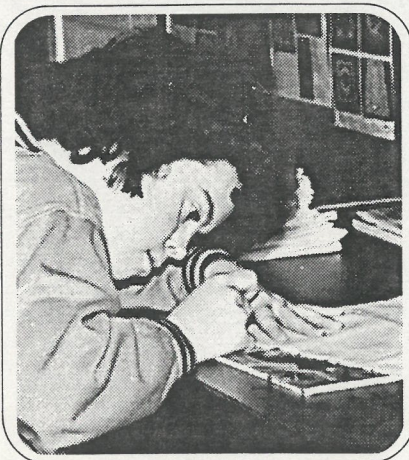

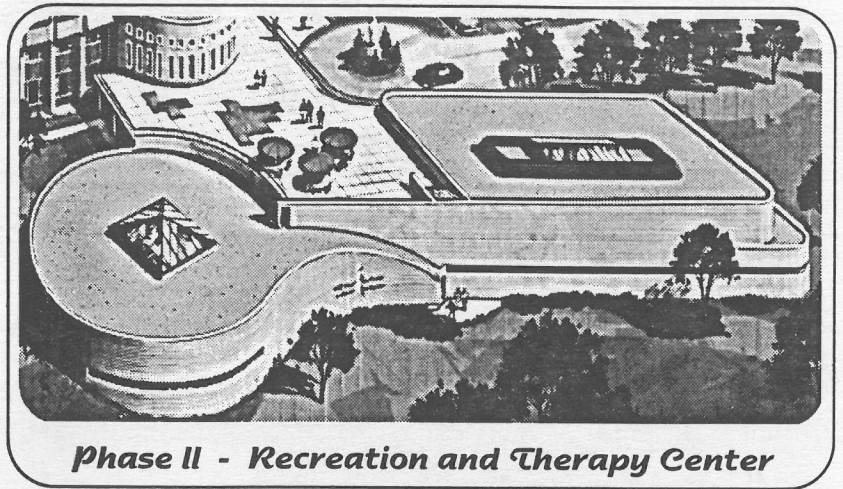

Phase II - Recreation and Therapy Center

Now Clelian Heights Needs Your Help

to Build For Tomorrow

After years of helping others, Clelian Heights itself is calling for help. Because we are a non-profit facility, we have long trusted our financial needs to God, and to His power of speaking to the hearts of those who step forward to support us. The generosity of friends has already enabled us to complete Phase I - two ten-unit efficiency apartment buildings which will help our young adults striving for independence enhance the quality of their lives. Now we are on the road to building our dream—a recreation/therapeutic center.

A broad spectrum of business and community leaders, and many other genuinely caring individuals have examined the soundness of our plans, as well as their own hearts, and have seen fit to contribute financial assistance first toward Phase I and now toward Phase II, the specially equipped recreation/therapy center.

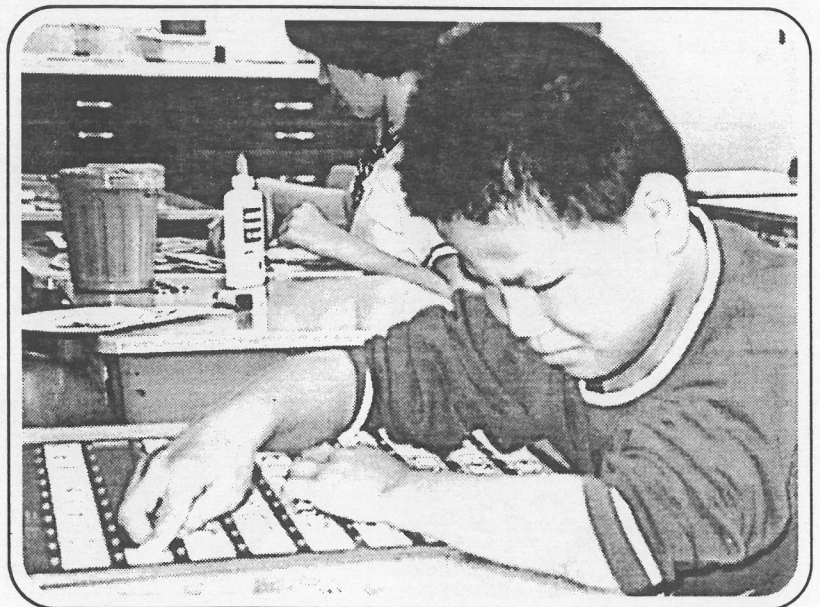
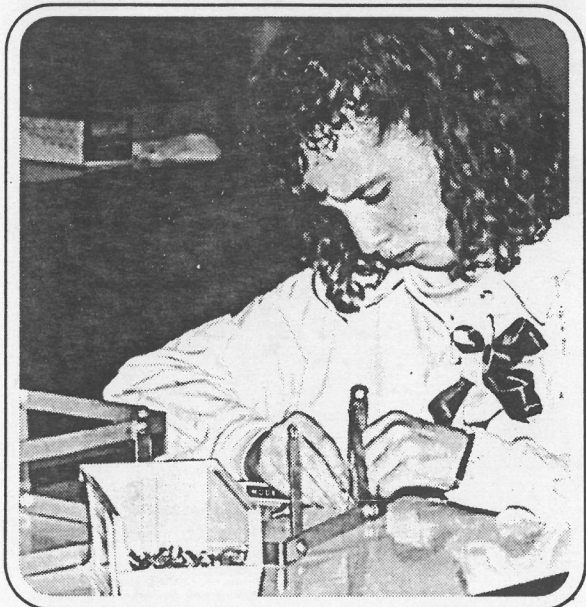
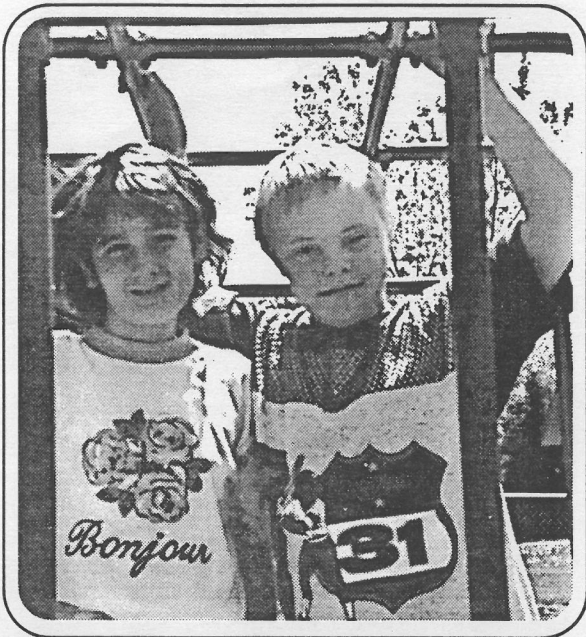

Phase II - Providing Treatment For Young People For Years to Come

Now that Phase I has become a reality, we need to enhance those living facilities with a fully equipped therapeutic and recreational complex, so that our future residents and day students can receive the specially designed exercise and therapy their disabilities require.

This complex will include an indoor gymnasium, swimming pool and therapy area. Designed throughout for disabled access, it will be directly connected to the main building at Clelian Heights. Every feature and detail of this 14,000 square-foot building has been conceived to maximize the potential of these courageous young people.

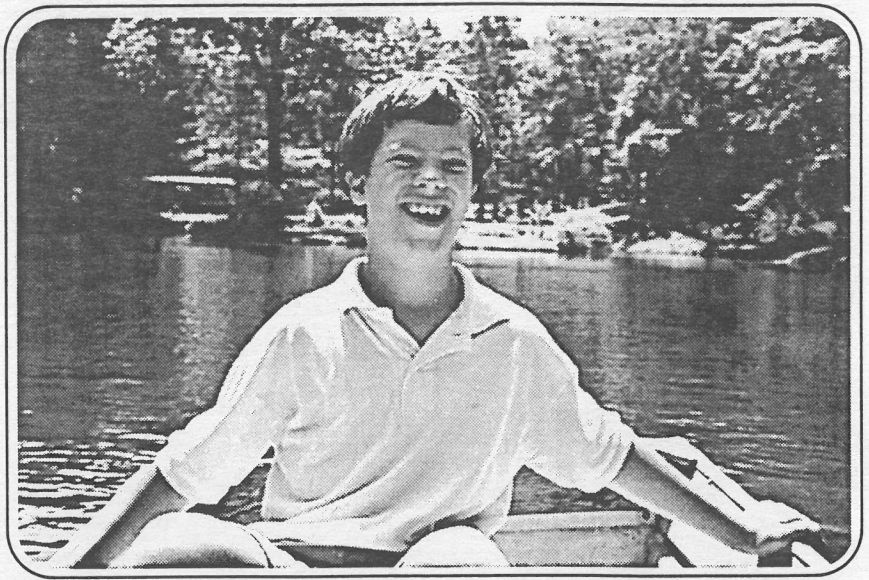

Make Your Commitment to Help Us Help Those Who Need it Most!

We at Clelian Heights have some carefully developed plans and nurtured hopes, but Phase II will only become a reality with your help. For that reason, we ask you to make a contribution or a pledge to contribute.

You may wish to contribute as a private individual, or in the name of your corporation. You might prefer to make a memorial gift, in honor of a loved one.

Whatever the amount, you can structure your gift or pledge to be received over one or more years. We certainly welcome your support on whatever terms are most convenient for you. If, in your consideration to help us fund Phase II, you want more detailed information, please call Sr. Benjamin personally at (412) 837-8120. Give generously now. Help Clelian Heights continue its tradition of Christian care and caring for those who can grow to become proud, productive members of our community.

The Challenge is yours... use the attached envelope and with your help construction of Phase II, the Recreation and Therapy Center, will begin Spring 1994!

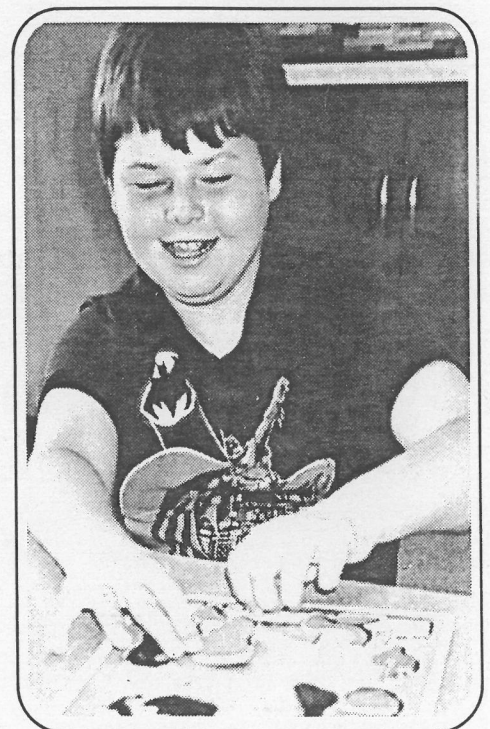

SHAVINGS

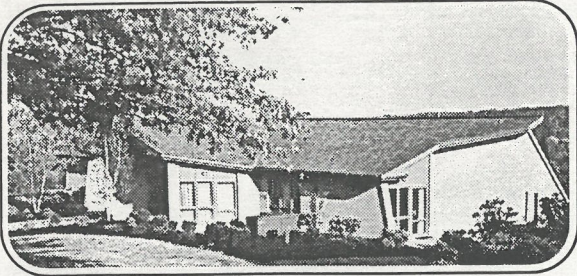

Phase I - Apartment Buildings for Young Adults Completed in April 1993

**Clelian Heights
Building For The Future ...
Won't you help us?**

Because we are a private, non-profit facility, we have long trusted our financial needs to God, and to His power of speaking to the hearts of those who step forward to support us. Due to the contributions of so many friends of Clelian Heights, we now have the new adult residences and continue to dream of the day when the Recreation and Therapy Center will be a reality.

God has no hands but yours. Since it is more blessed to give than to receive, won't you let us give you the opportunity to claim a blessing!



SHAVINGS
Clelian Heights
RR 9 • Box 607
Greensburg, PA 15601

Nonprofit Organization
U.S. POSTAGE
PAID
PERMIT NO. 134
Greensburg, PA 15601